

The logo features a large, stylized 'S' in black with a red outline, set against a background of white sunburst rays. The word 'Summer' is written in a black, cursive font above the word 'Showcase', which is also in a black, cursive font. A red banner with white text is positioned below the 'S' and 'Showcase'.

**Summer
Showcase**

TEXAS TECH UNIVERSITY

WELCOME!

FROM HERE, IT'S POSSIBLE.



NATIONAL RANKINGS

Top 100 Public Research University

Tier 1 Research Classification

39 Goldwater Scholars

33 Fulbright Scholars

3 Fellows in National Academy of Inventors

46th in Affordability

21st on Return on Investment

18th in Job Placement

Top 10 - Diversity Initiatives

Top Universities in the World



ENROLLMENT STATISTICS

Fall 2016

Total Enrollment	36,551
New Freshmen	4,763
New Transfer	3,070
Average Test Score	1200
Mid Range Score	1100-1270
48% Female, 52% Male	

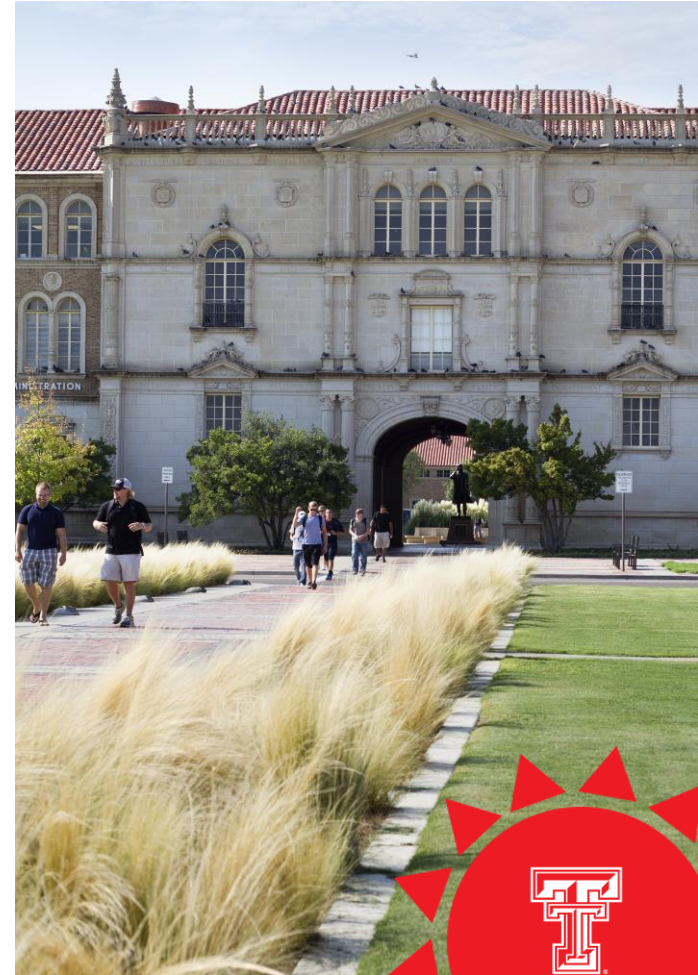

ENROLLMENT STATISTICS

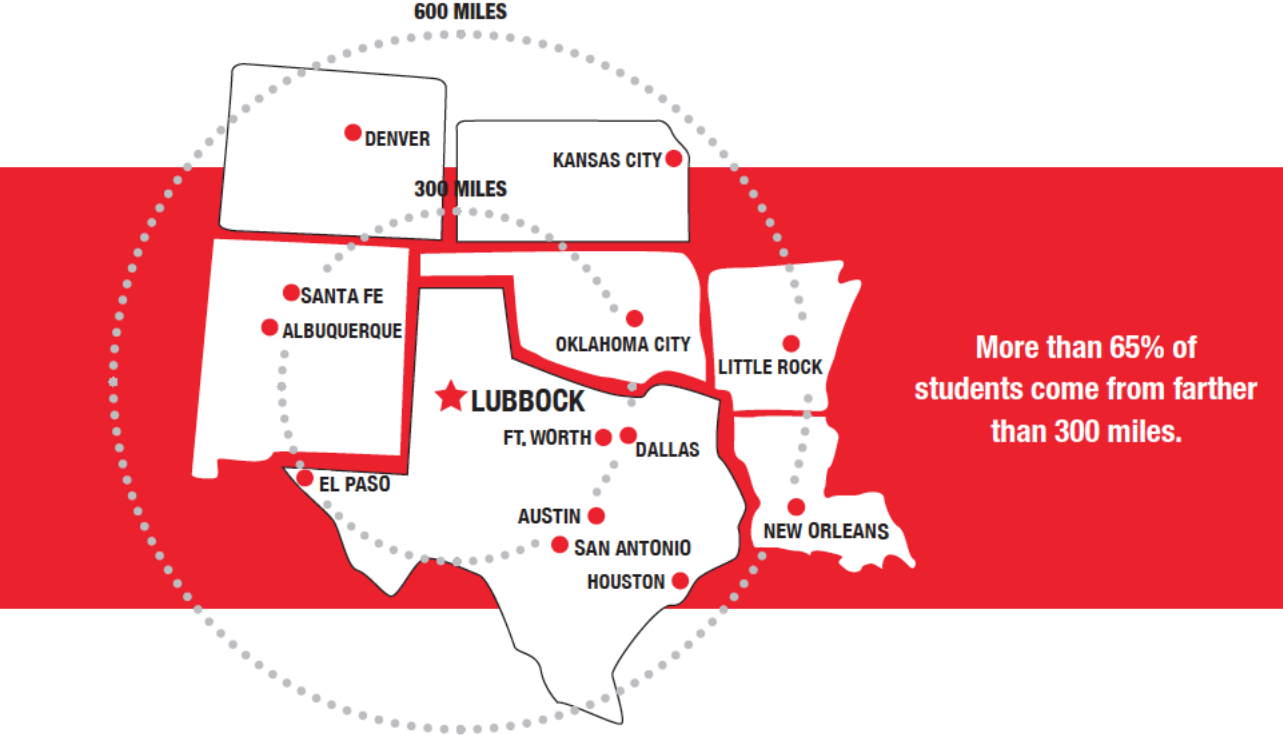

ACADEMIC PROGRAMS

- 10 Colleges
- 150 Academic Programs
- School of Law
- TTUHSC
 - Allied Health
 - Biomedical Sciences
 - Health Professions
 - Medicine
 - Nursing
 - Pharmacy



ADMISSION PROCESS



ADMISSION PROCESS

Required Application Items

- ApplyTexas application
- \$75 application fee / waiver
- Official transcripts
- Official SAT/ACT scores

Application opens July 1, 2017
Notification takes 2-4 weeks



ADMISSION PROCESS

Application Fee Waivers

- Applicant must be:
 - United States Citizen
 - (or) Permanent Resident
 - (or) SB 1528 Texas Resident

- Applicant must also display financial hardship
 - Income Verification FAFSA
 - (or) Submit Fee Waiver Request Form
 - 2016 Income Tax Form – Page 1
 - Documentation of subsidized housing, foster home, homelessness, public assistance, ward of the state or orphan.



ADMISSION PROCESS

Freshmen Assured Admission

High School Rank	ACT	SAT
Top 10%	no minimum	
First Quarter	24	1180
Second Quarter	26	1260
Third Quarter	27	1290
Fourth Quarter	Application Review	

Assured Admission is required for all biology, business, engineering and interior design majors. Engineering applicants who do not meet the assured admission requirement will be placed in pre-engineering.



ADMISSION PROCESS

Transfer Assured Admission

Transfer Hours

12-23 hours

24+ hours

GPA Requirement

2.50 Cumulative

2.25 Cumulative

Transfer Admission guarantees admission into Texas Tech University. Some majors and colleges have a higher GPA requirement for admission, including Architecture, Biology, Business, Engineering, Honors, Human Development & Family Studies, Interior Design and Kinesiology.



ADMISSION PROCESS

Application Review

- Academic course selection
- Extracurricular activities
- Leadership experiences
- Civic or other service activities
- Socioeconomic background
- Special talents or awards
- Diversity of experience and background

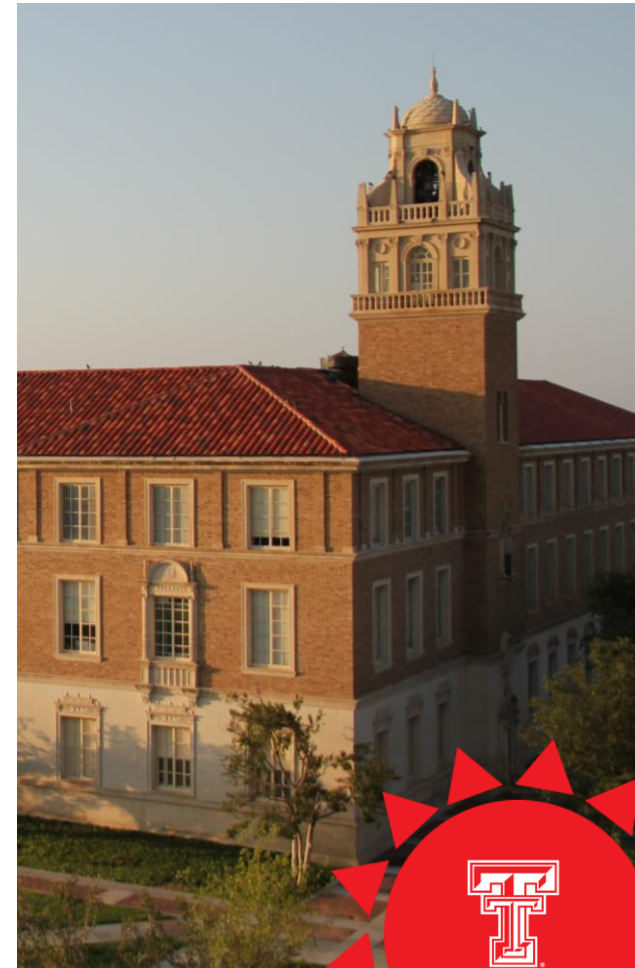

ADMISSION PROCESS

Alternative Admission Programs

- Re-evaluation
- Summer Gateway
- Tech Transfer Acceleration Program
- Transfer



COST & AFFORDABILITY



ESTIMATED COSTS 2017-2018

Item	TX & Border	NM/OK	Non-Resident
Tuition/Fees	\$10,772	\$11,672	\$23,012
Room & Board	\$9,384	\$9,384	\$9,384
Books/Supplies*	\$1,200	\$1,200	\$1,200
Transportation*	\$2,300	\$2,300	\$2,300
Personal/Misc.*	\$2,120	\$2,120	\$2,120
Year Total:	\$25,776	\$26,767	\$38,016



COST & AFFORDABILITY

Freshmen Merit Scholarships

Qualification	Award	Renewal Requirement
National Merit Finalist	100% Cost of Attendance	3.5 GPA & 15 hrs.
1400 or 30 & Top 10%	\$32,000 Plus one-time \$4,000 for 2018-2019	3.5 GPA & 15 hrs.
1300 or 27 & Top 10%	\$20,000	3.25 GPA & 15 hrs.
1200 or 25 & Top 25%	\$16,000	3.0 GPA % 15 hrs.



COST & AFFORDABILITY

Transfer Merit Scholarships

Qualification	Award	Renewal Requirement
60 hrs + 3.5 GPA	\$13,000	3.25 GPA & 12 hrs.
*30 hrs + 3.0 GPA	\$9,000	3.0 GPA & 12 hrs.

*Texas Residency, Financial need on FAFSA required



STUDENT LIFE



CAMPUS LIFE

- 550+ Student Organizations
- Big 12 Athletics
- 19 Residence Halls
- 30+ Dining Facilities
- 645 ft. Lazy River



LUBBOCK

- Average Temperature – 73.5°
- 75+ Parks & Venues
- 262 Days of Sunshine
- 3rd Largest City in Big 12



STAFF INTRODUCTIONS



SENIOR LEADERSHIP



SENIOR LEADERSHIP

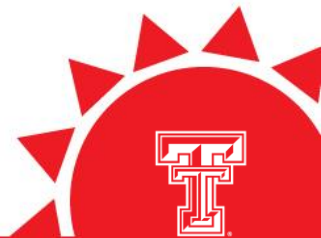

VISITORS CENTER

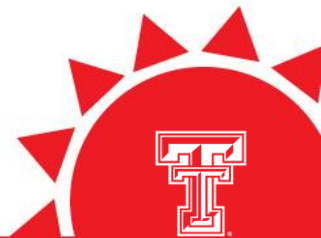

WEST TEXAS



**MARYELLEN
BAEZA**
Manager of
West Texas
Recruitment



**JOHNNY
FOWLER**
Senior
Admissions
Counselor

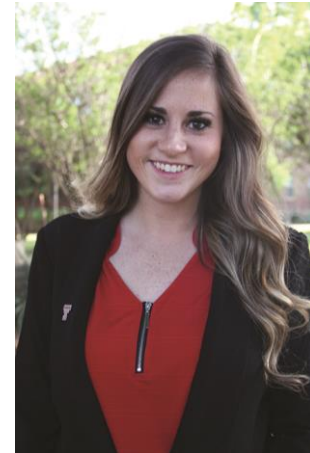

**LINDSEY
DOHERTY**
Admissions
Counselor



**ABIES
CARLO**
Admissions
Counselor



**MORGAN
DOBBS**
Transfer
Admissions
Counselor



DALLAS/FORT WORTH



**REX
OLIVER**
Assistant Director
of
Dallas
Recruitment



**RICKY
ALARCON**
Lead Transfer
Admissions
Counselor



**TAYLOR
CHILCUTT**
Admissions
Counselor



**ALYSSA
GUGLIELMI-
WHITE**
Admissions
Counselor



**JERMAINE
MERRITT**
Transfer
Admissions
Counselor



**TAMARA
STROUD**
Admissions
Counselor

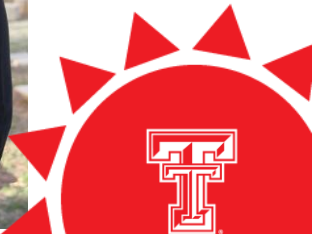

CENTRAL/SOUTH TEXAS



**JENNY
VAZQUEZ**
Manager of
Central & South
Texas Recruitment



**JESSICA
CUNNINGHAM**
Admissions
Counselor



**REMI
DEL RIO
GONZALEZ**
Admissions
Counselor



**VERONICA
WICKS**
Transfer
Admissions
Counselor



HOUSTON



**SHANA
CASTILLO**
Manager of
Houston Area
Recruitment



**LIZZIE
TREMBLY**
Senior
Admissions
Counselor



**RUBY
GRACE**
Admissions
Counselor



**JULIANNA
BAXTER**
Admissions
Counselor



**NICOLE
TERRELL**
Transfer
Admissions
Counselor



OUT OF STATE



MARKETING



RONY DIXON
Graphic Designer

VERONICA MEDINA
Graphic Designer



INFORMATION TECHNOLOGY

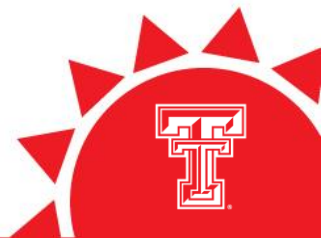

PROCESSING



Selton Rigsby
Unit Supervisor



Aaron Chavarria
Senior Analyst



Sarah Brooks
Analyst



Kacey Nutt
Analyst



Maggie Salgado
Analyst



Cameron Schmoker
Analyst

ADAM WIGGINS
Analyst



STUDENT PANEL



STUDENT PANEL



Casey Fleming
San Antonio, TX
Human Development
& Family Studies



Ryan Franco
El Paso, TX
Animal Science



Trina Jefferson
Houston, TX
Mechanical Engineering



Farah Mchref
Lubbock, TX
Biochemistry,
Arabic, Biology



Nandini Ray
Amarillo, TX
Microbiology



The logo features a large, stylized 'S' in black with a red outline, set against a red sunburst graphic. The sunburst has several triangular rays pointing outwards. The background is a light blue gradient with white rays emanating from behind the 'S'.

Summer Showcase

TEXAS TECH UNIVERSITY

THANK YOU!